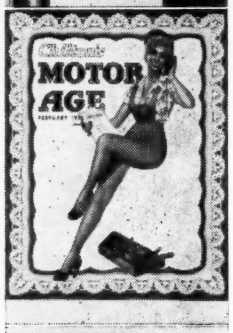

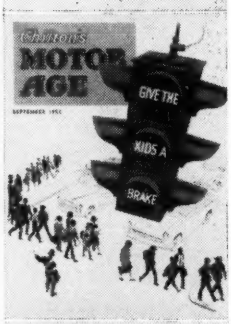

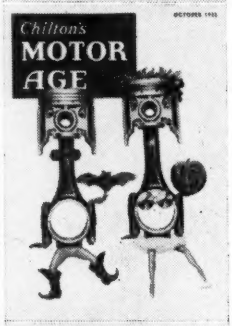

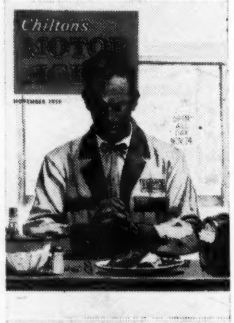

MOTOR AGE

NEW CARS AND TRUCKS

American Motors Opens the Door on '55 Models ..... Jan. 50
Packard's V-8 Power ..... Jan. 52
Kaiser-Willys Show Their '55 Line ..... Jan. 54
GMC Introduces "Blue Chip" Trucks ..... May 62
Dodge '55 Truck Line ..... May 63
Lincoln For 1956 Features New Styling ..... Sept. 44
Ford For '56—Increased Horsepower, Lower Body Silhouettes ..... Oct. 42
Debut For 1956 Mercury Line ..... Oct. 44
"Modern Formal" Styling Theme for Continental Mark II ..... Oct. 46
Push Button Controls Available in New Dodge ..... Oct. 48
New Chrysler Has Greater Power, New Styling ..... Oct. 50
Two More Members of the Chrysler "Flight Sweep" Team ..... Oct. 52
Chevrolet For '56—Ups Horsepower and Adds Two Body Models ..... Nov. 42
Push Button Drive Available in New Plymouth ..... Nov. 44
1956 Nash Introduces Two New Engines ..... Nov. 46
Individual Styling Emphasized on New Packard and New Clipper ..... Nov. 50
Buick Offers 322 Cubic Inch Engine in All Series ..... Nov. 52
Oldsmobile Makes '56 Debut ..... Nov. 56
New Pontiac Longer, Horsepower Increased ..... Nov. 57
Cadillac Makes Bow ..... Nov. 58
Studebaker's New Styling and Horsepower for '56 ..... Dec. 42
American Motors Presents Sweeping Design Changes for New Rambler ..... Dec. 44
Hudson Hornet and Wasp Make Debut ..... Dec. 46
Thunderbird for '56 ..... Dec. 53

SPECIAL EDITORIAL FEATURES

Where the Automotive Industry is Going ..... Jan. 40
Hot Rods Have Come a Long Way—Fast ..... Jan. 80
Slugfest for 1955 ..... Feb. 43
A New High for Horsepower ..... Feb. 44
Independents Organizing ..... Feb. 46
Pan American Proving Ground ..... Feb. 63
NADA's Action Program for 1955 ..... Mar. 40
Classics Convene at the Ford Museum ..... Mar. 42
Sweepstakes Winner Averages 58.6 TMPG ..... Apr. 46
Jaguar D Noses Ferrari by 25 Seconds ..... Apr. 48
Don't Be Scared by Prosperity ..... May 42
Indianapolis Preview ..... May 48
Indianapolis, 1955 ..... June 42
Work-A-Day Specs ..... July 53
Installing Car Air Conditioners ..... Aug. 48
What To Do With Flooded Cars ..... Sept. 42
Manual of Good Shopkeeping ..... Oct. 55
"I Don't Know Anything About Selling Automobiles" ..... Nov. 48
Driver Training Goes Television ..... Dec. 52

GENERAL INTEREST

Where the Automotive Industry is Going ..... Jan. 40
Independents Organizing ..... Feb. 46
Pan American Proving Ground ..... Feb. 63
NADA's Action Program for 1955 ..... Mar. 40
Classics Convene at the Ford Museum ..... Mar. 42
Sweepstakes Winner Averages 58.6 TMPG ..... Apr. 46
Jaguar D Noses Ferrari by 25 Seconds ..... Apr. 48
Don't Be Scared by Prosperity ..... May 42
Indianapolis Preview ..... May 48
Indianapolis, 1955 ..... June 42

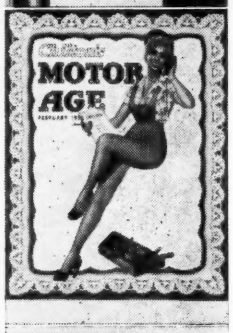

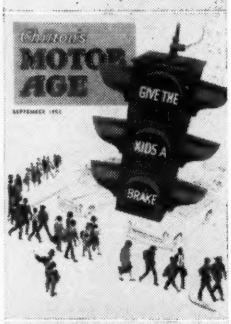

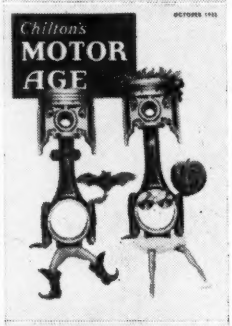

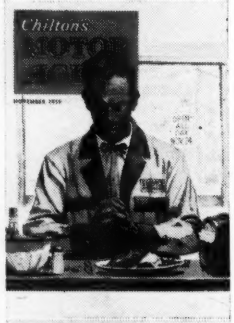

MOTOR AGE

NEW CARS AND TRUCKS

American Motors Opens the Door on '55 Models ..... Jan. 50
Packard's V-8 Power ..... Jan. 52
Kaiser-Willys Show Their '55 Line ..... Jan. 54
GMC Introduces "Blue Chip" Trucks ..... May 62
Dodge '55 Truck Line ..... May 63
Lincoln For 1956 Features New Styling ..... Sept. 44
Ford For '56—Increased Horsepower, Lower Body Silhouettes ..... Oct. 42
Debut For 1956 Mercury Line ..... Oct. 44
"Modern Formal" Styling Theme for Continental Mark II ..... Oct. 46
Push Button Controls Available in New Dodge ..... Oct. 48
New Chrysler Has Greater Power, New Styling ..... Oct. 50
Two More Members of the Chrysler "Flight Sweep" Team ..... Oct. 52
Chevrolet For '56—Ups Horsepower and Adds Two Body Models ..... Nov. 42
Push Button Drive Available in New Plymouth ..... Nov. 44
1956 Nash Introduces Two New Engines ..... Nov. 46
Individual Styling Emphasized on New Packard and New Clipper ..... Nov. 50
Buick Offers 322 Cubic Inch Engine in All Series ..... Nov. 52
Oldsmobile Makes '56 Debut ..... Nov. 56
New Pontiac Longer, Horsepower Increased ..... Nov. 57
Cadillac Makes Bow ..... Nov. 58
Studebaker's New Styling and Horsepower for '56 ..... Dec. 42
American Motors Presents Sweeping Design Changes for New Rambler ..... Dec. 44
Hudson Hornet and Wasp Make Debut ..... Dec. 46
Thunderbird for '56 ..... Dec. 53

SPECIAL EDITORIAL FEATURES

Where the Automotive Industry is Going ..... Jan. 40
Hot Rods Have Come a Long Way—Fast ..... Jan. 80
Slugfest for 1955 ..... Feb. 43
A New High for Horsepower ..... Feb. 44
Independents Organizing ..... Feb. 46
Pan American Proving Ground ..... Feb. 63
NADA's Action Program for 1955 ..... Mar. 40
Classics Convene at the Ford Museum ..... Mar. 42
Sweepstakes Winner Averages 58.6 TMPG ..... Apr. 46
Jaguar D Noses Ferrari by 25 Seconds ..... Apr. 48
Don't Be Scared by Prosperity ..... May 42
Indianapolis Preview ..... May 48
Indianapolis, 1955 ..... June 42
Work-A-Day Specs ..... July 53
Installing Car Air Conditioners ..... Aug. 48
What To Do With Flooded Cars ..... Sept. 42
Manual of Good Shopkeeping ..... Oct. 55
"I Don't Know Anything About Selling Automobiles" ..... Nov. 48
Driver Training Goes Television ..... Dec. 52

GENERAL INTEREST

Where the Automotive Industry is Going ..... Jan. 40
Independents Organizing ..... Feb. 46
Pan American Proving Ground ..... Feb. 63
NADA's Action Program for 1955 ..... Mar. 40
Classics Convene at the Ford Museum ..... Mar. 42
Sweepstakes Winner Averages 58.6 TMPG ..... Apr. 46
Jaguar D Noses Ferrari by 25 Seconds ..... Apr. 48
Don't Be Scared by Prosperity ..... May 42
Indianapolis Preview ..... May 48
Indianapolis, 1955 ..... June 42

INDEX for 1955

For 1955 Hot Rodders The World Series Comes Early ..... June 66
Pop Gets Off The Hook ..... July 51
A Mechanic's Plea ..... Aug. 44
Installing Car Air Conditioners ..... Aug. 48
What To Do With Flooded Cars ..... Sept. 42

NEW DEVELOPMENTS

A New High for Horsepower ..... Feb. 44
Explosive Rivets Have Taken Hold ..... Feb. 51
Patching Metal Panels with Fiber Glass ..... July 48
Reader Rebuilds Torous Members ..... Aug. 46
Installing Car Air Conditioners ..... Aug. 48
Packard's Torsion Level Suspension ..... Sept. 50
New Headlamp Features "Safety Aim" ..... Oct. 54

BUSINESS PROCEDURES

Organization Means Good Teamwork ..... Jan. 59
Your New Social Security ..... Jan. 79
Organization Means Good Teamwork ..... Feb. 56
Management Clinic ..... Feb. 64
NADA's Action Program for 1955 ..... Mar. 40
Management Clinic ..... Apr. 47
Don't Be Scared by Prosperity ..... May 42
A Prescription for Efficiency ..... May 58

SHOPS AND DEALERSHIPS

Hoosier Know-How and Hard Work ..... Jan. 82
Monkey Business Pays for John's Body Shop ..... Mar. 56
A Successful System for Service Sales ..... Apr. 44
Good Service & Workmanship Pay Off for Allan's ..... Apr. 66
A Prescription for Efficiency 58
Specials Well Advertised Can Keep Your Mechanics Busy ..... May 60
Shop Customers Demand Car Washing Service ..... May 61
Is Operating Your Own Body Shop Profitable? ..... June 52
Patch Panels Proving Profitable ..... June 54
Reader Rebuilds Torous Members ..... Aug. 46
Efficient Car Washing Service ..... Sept. 46
Equipment & Tools Make for Good Shopkeeping ..... Oct. 64

SALES AND ADVERTISING

There's Plenty of Pie for Everyone ..... Jan. 60
Slugfest for 1955 ..... Feb. 43
Sow Now to Reap Spring Profits ..... Mar. 46
Specials Well Advertised Can Keep Your Mechanics Busy ..... May 60
It Isn't Polite to Point—But It's Profitable ..... June 44
Highlighting a Used Car Appearance Clinic ..... June 50
Where Replacement Parts Are Needed ..... July 42
When Overhauling Engines—Don't Sell Your Parts Short ..... July 44
In Front End Service—Don't Overlook Replacement Parts ..... July 46
Sell Your Customers Complete Brake Service ..... Sept. 48
When Grinding Valves—Selling Replacement Parts is a Natural ..... Dec. 48

BODY SERVICE AND PAINTING

There's Plenty of Pie for Everyone ..... Jan. 60
Explosive Rivets Have Taken Hold ..... Feb. 51
Replacing Two-Piece Windshields ..... Apr. 60
Replacing GM Rear Body Panels ..... May 64
It Isn't Polite to Point—But It's Profitable ..... June 44
How to Tool and Equip a Body Shop ..... June 46
Pointers on Body and Fender Estimating ..... June 48
Highlighting a Used Car Appearance Clinic ..... June 50
Is Operating Your Own Body Shop Profitable? ..... June 52
Patch Panels Proving Profitable ..... June 54
Proven Tips for Dinging and Straightening ..... June 56
Hints for Masking and Painting ..... June 58
Shut out Dust, Water, Sound by Sealing and Undercoating ..... June 60
Reupholstering Door Panels ..... June 62
Applying Decals to Station Wagons ..... June 64
Patching Metal Panels with Fiber Glass ..... July 48
Work-A-Day Specs ..... July 53
Customizing on a '54 Olds ..... Aug. 56
Reupholstering Arm Rests ..... Sept. 52
Aligning Doors in the Chrysler Family ..... Nov. 54
Wheel Straightening is Profitable ..... Dec. 50

TUNE-UP

Servicing the Rochester 4-Barrel Carburetor ..... Feb. 48
Sow Now to Reap Spring Profits ..... Mar. 46
Work-A-Day Specs ..... July 53

ENGINE THEORY & MAINTENANCE

Horsepower is Causing a Lot of Torque ..... Jan. 42
Let's Get Acquainted With G.M.'s Latest V-8's ..... Feb. 40
A New High for Horsepower ..... Feb. 44
Here's a Dirty Trick You Can Profit By ..... Mar. 50
V-8 Combustion Chambers ..... May 44
When Overhauling Engines—Don't Sell Your Parts Short ..... July 44
Pop Gets Off the Hook ..... July 51
Work-A-Day Specs ..... July 53
Engine Service on the Plymouth V8 ..... Aug. 42
When Grinding Valves—Selling Replacement Parts is a Natural ..... Dec. 48
Specializing in Radiator Service ..... Dec. 54

FOREIGN & SPORTS CARS

A New Jaguar for '55 ..... Jan. 56
New Mercedes Makes Bow ..... Apr. 56
New Fiat 600 Weighs Less, Seats More ..... Apr. 57
Work-A-Day Specs ..... July 53
Thunderbird for '56 ..... Dec. 53

POWER TRAIN MAINTENANCE

Trouble Shooting on Torque Converters ..... Mar. 44
Servicing the Plymouth Hy-Drive ..... Apr. 42
Work-A-Day Specs ..... July 53
Reader Rebuilds Torous Members ..... Aug. 46

STEERING AND SUSPENSION

Lubrication by Push Button ..... Jan. 77
Sow Now to Reap Spring Profits ..... Mar. 46
In Front End Service—Don't Overlook Replacement Parts ..... July 46
Work-A-Day Specs ..... July 53
Packard's Torsion Level Suspension ..... Sept. 50

BRAKE AND TIRE SERVICE

The ABC of Tubeless Tires ..... Jan. 44
Sow Now to Reap Spring Profits ..... Mar. 46
Work-A-Day Specs ..... July 53
Sell Your Customers Complete Brake Service ..... Sept. 48